The Soldier's Farewell

A REVERIE FOR THE PIANO

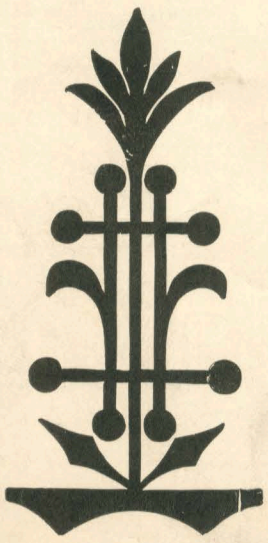

By LOUIS WEBER

Published by

WEBER BROTHERS
622 Minnesota Avenue
Kansas City, Kansas

FOR SALE BY ALL MUSIC DEALERS

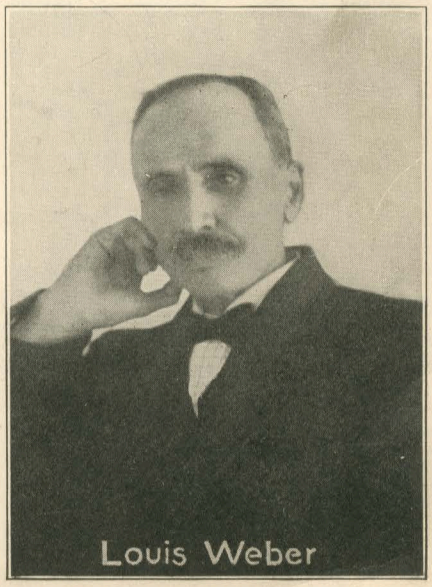

Louis Weber

The Soldier's Farewell

REVERIE

By LOUIS WEBER

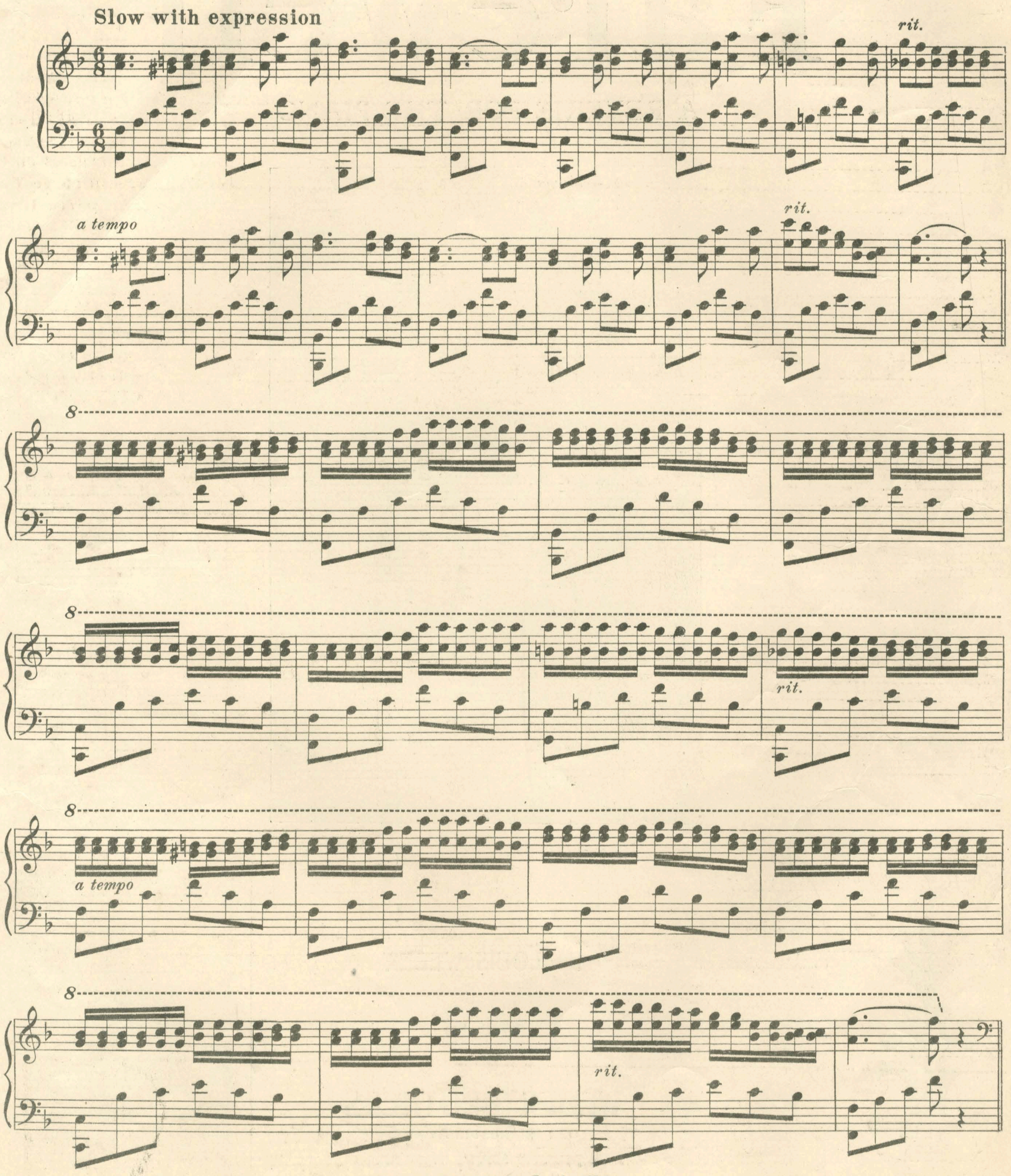

Copyright 1915 by Louis Weber.

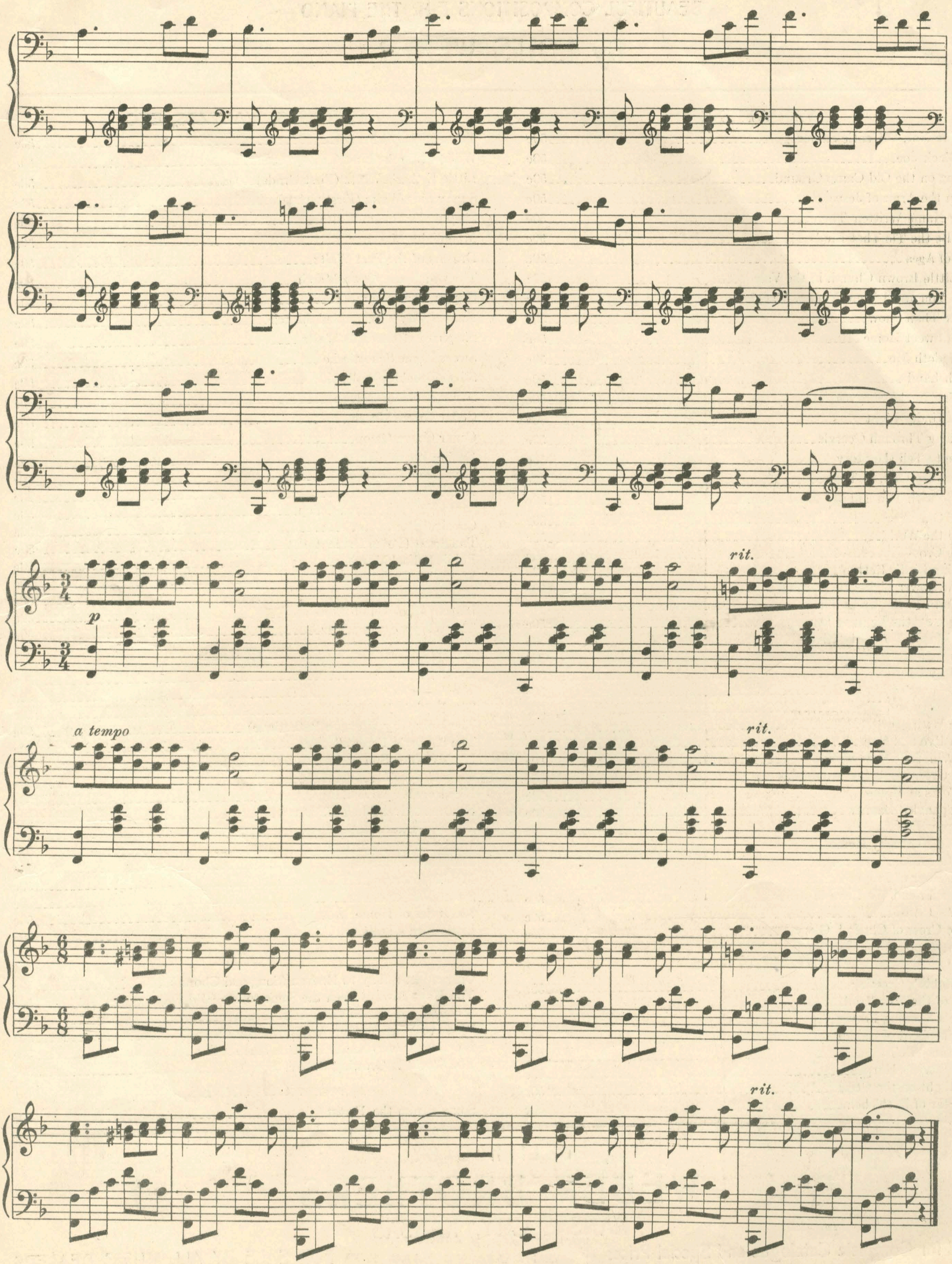

My Faith Looks Up to Thee—Variations
Let the Lower Lights be Burning—Variations
Softly Now The Light of Day—Variations

MUSIC FOR THE HOME

BEAUTIFUL COMPOSITIONS FOR THE PIANO

By LOUIS WEBER

VARIATIONS

Pass Me Not, O Gentle Savior 50c
Old Black Joe 50c
Tenting on the Old Camp Ground 50c
Safe in the Arms of Jesus 50c
Is My Name Written There 50c
Blest Be the Tie That Binds 50c
Rock of Ages 50c
The Little Brown Church in the Vale 50c
When You and I Were Young, Maggie 50c
Whiter Than Snow 50c
Home, Sweet Home 50c
He Leadeth Me 50c
Beulah Land 50c
Bringing In the Sheaves 50c
Lead, Kindly Light 50c
Marching Through Georgia 50c
I Love to Tell the Story 50c
Nearer, My God, to Thee 50c
God Be with You Till We Meet Again 50c
In the Gloaming 50c
Joy to the World 50c
At the Cross 50c
Mocking Bird's Return 50c
Let the Lower Lights Be Burning 50c
My Faith Looks Up to Thee 50c
Softly Now the Light of Day 50c
Shall We Gather at the River 50c
Annie Laurie 50c
Saved by Grace 50c
Jesus, Lover of My Soul 50c
The Ninety and Nine 50c
Abide With Me 50c
Sweet Bye and Bye 50c
God Will Take Care of You 50c
From Greenland's Icy Mountains 50c
Old Folks at Home 50c
Star-Spangled Banner 50c
O Happy Day 50c
My Old Kentucky Home 50c
Juanita 50c
Sweet Hour of Prayer 50c
What a Friend We Have in Jesus 50c
Just As I Am 50c
In the Cross of Christ I Glory 50c

MEDITATIONS

The Robin's Greeting 50c
Birds of the Woodland 50c
Willie's Evening Prayer 50c
The Shepherd of Galilee 50c
Christmas Bells 50c
King David's Harp 50c
Moonlight on the Ocean 50c
The Star of Bethlehem 50c

MARCHES, WALTZES, ETC.

Yeomen Grand March 50c
Willie's March (First Grade) 50c
Little Esther's Waltz (First Grade) 50c
Sunny Side Waltz (First Grade) 50c
Shepherd's Dream Waltz 50c
Moonlight March 50c
Dreams of the Past Waltz 50c
The Old Home Town March 50c
Happy Home March 50c
Kansas City's Triumphal March 50c
Shepherd of the Hills Waltz 50c
Sweet Home Schottische 50c
Silver Brooklet Waltz 50c
Silver Brooklet March 50c
Cedar Grove March 50c
Cedar Grove Galop 50c
Falling Leaves Waltz 50c
Dew Drop Schottische 50c
North Pole Waltz 50c
Santa Fé Trail March-Galop 50c
Carnival Park March 50c
The Swan (Polka Brillante) 50c
Public School March 50c
W. O. W. Grand March 50c
High School March 50c
Lincoln's Log Cabin March 50c
The Whippoorwill Waltz 50c

REVERIES

Twittering Birds 50c
The Lover's Dream 50c
The Robin's Return 50c
The Holy City (Reverie Pathetique) 50c
The Soldier's Farewell 50c
Life's Golden Sunset 50c
Sabbath Eve 50c
Nightingale's Love Song 50c
Echoes at Eventide 50c
The Skylark 50c
Warblings at Twilight 50c
The Robin's Farewell 50c
My Little Angel 50c
Sweet Memories 50c
Memories of Home 50c
Little Bird's Lullaby 50c

VOCAL

Only a Little Way to Heaven (Song and Chorus) 50c
You Have Always Been the Same to Me (Old Folks' Song) 50c
Moon, Moon, Moon (Song) 50c
Write to Your Mother, Willie Darling (Ballad) 50c
Ila, Dear (Song) 50c
The World Is Growing Better (Song) 50c

NOCTURNES

Sounds from the Forest 50c

PUBLISHED BY

WEBER BROTHERS

KANSAS CITY, KANSAS

Send for Complete Catalogue and Special Prices

FOR SALE BY ALL MUSIC DEALERS